Horizon Analytical

Certificate of Analysis

Lot Number: FGP-771773-P
Brand / Distributed by: Feel Good Peptides
Identity: www.feelgoodpeptides.com

Analysis Date: 07/05/2026
Searchable via: horizonanalytical.com

Compound:	CJC-1295 no DAC	CAS:	446036-97-1
Report Number:	1016538	Formula:	$C_{152}H_{252}N_{44}O_{42}$
Appearance:	White Lyophilized Powder	Mol Weight:	~3367.9 g/mol

Pubchem CID: 91976840

Qualitative and Quantitative chemical analysis by Ultra High Performance Liquid Chromatography with Mass Spectrometry

	Specification	Result	Scan to Validate:
Compound Test:	CJC-1295 no DAC	CJC-1295 no DAC	
Quantity:	10mg	9.88mg	
Purity:	>98%	99.34%	

UPLC

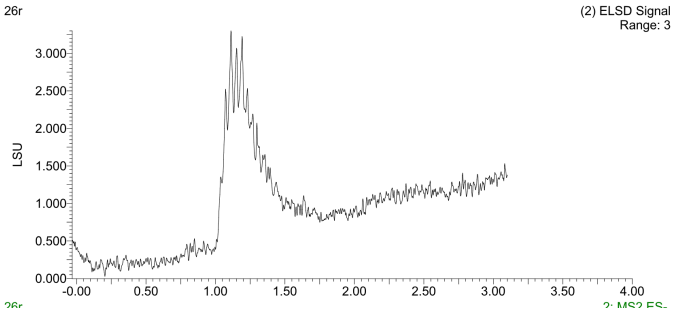

MS

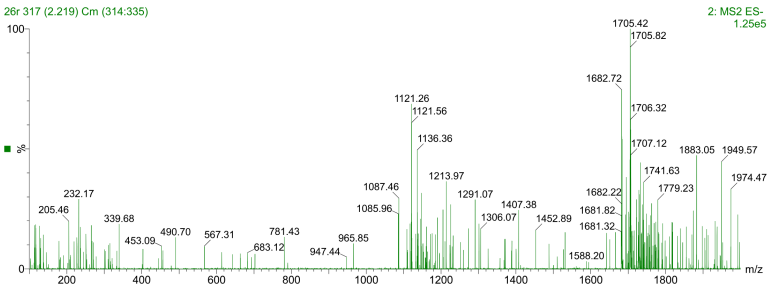

Aleksey Yevtodiyenko PhD
Research and Formulation Chemist

This purity analysis was conducted using UPLC/MS under standard laboratory conditions, following validated analytical protocols to ensure accurate and reliable results. This analysis is intended for informational and research applications.

Contact at: contact@horizonanalytical.com

Proudly Owned and Operated in the USA

Horizon Analytical

Certificate of Analysis

Lot Number: FGP-771773-P
Brand / Distributed by: Feel Good Peptides
Identity: www.feelgoodpeptides.com

Analysis Date: 07/05/2026
Searchable via: horizonanalytical.com

CJC-1295 no DAC (10mg) • Pubchem CID: 91976840
Ultra High Performance Liquid Chromatography (UPLC)

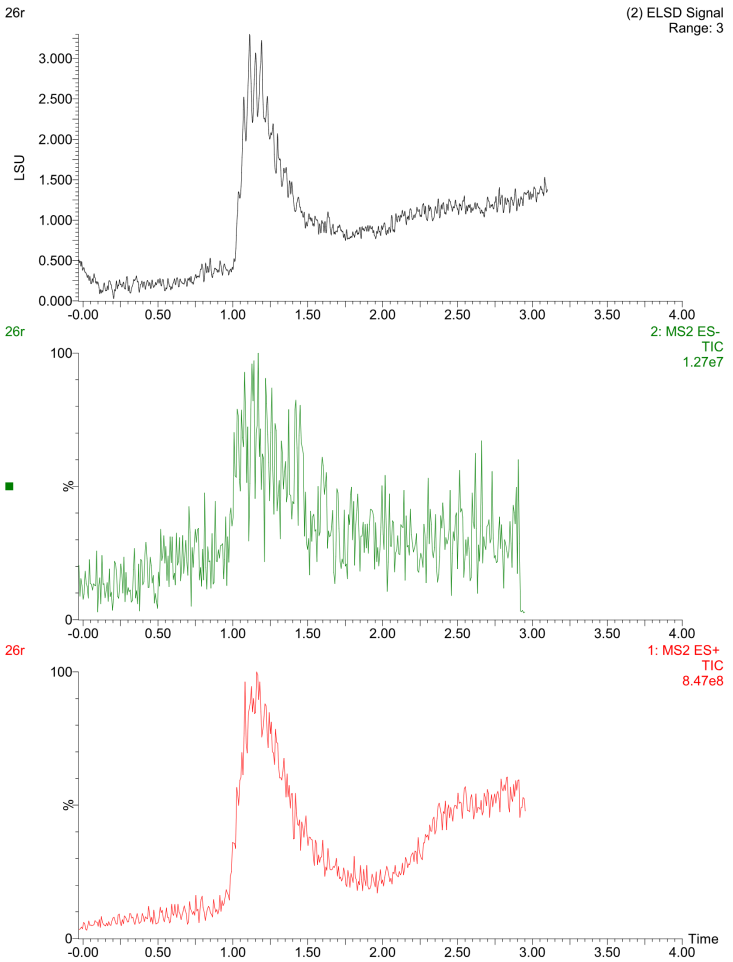
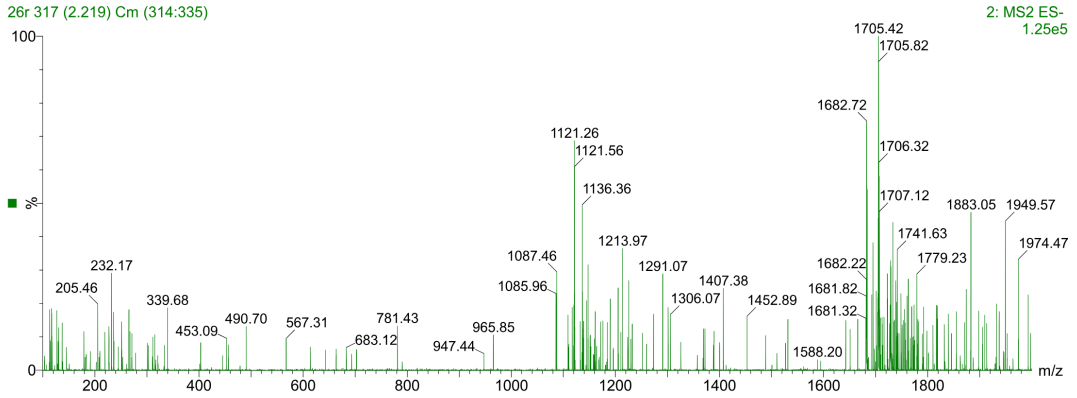
Mass Spectrometry (MS)